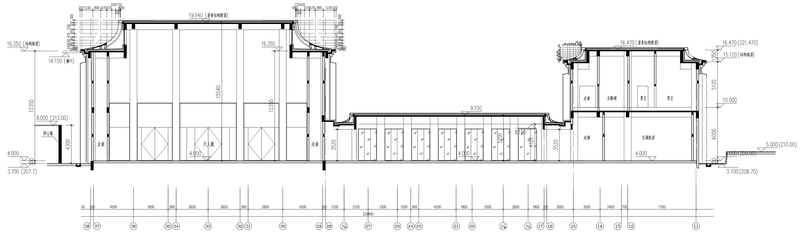
19.540 (屋面结构标高)
16.350 (结构标高)
16.150 (梁下)
17.050
17.050
17.540
8.000 (213.00)
4.000
3.700 (207.7)
4.000
4.000
3.000
9.100
3.000
4.000
16.470 (屋面结构标高)
16.470 (221.470)
15.120 (结构标高)
9.550
10.000
8.000
5.000 (210.00)
3.700 (208.70)
4.000
4.000
4.000
3.000
3.000
3