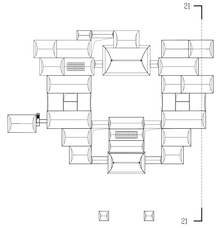

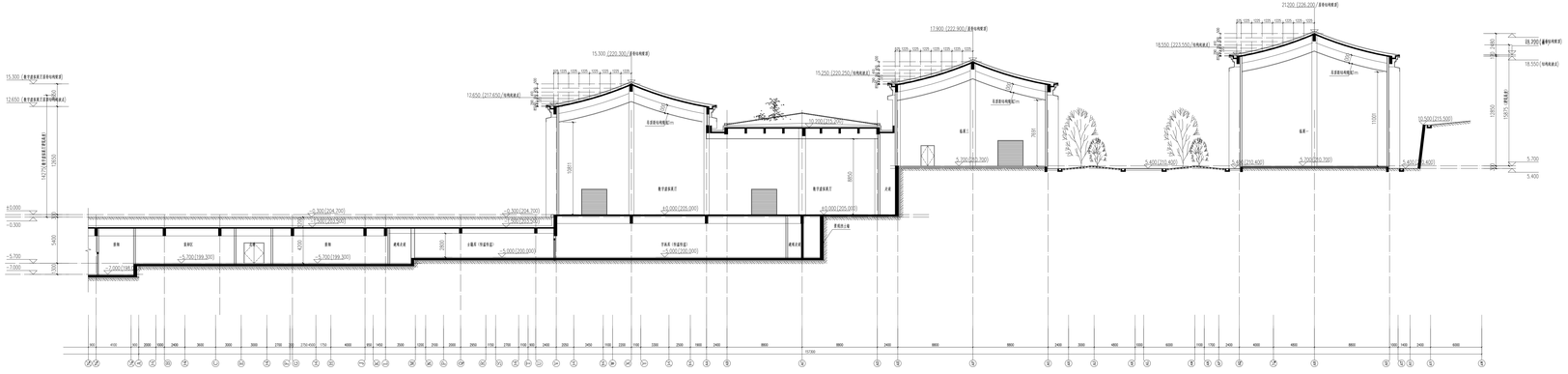
15.300 (数字建筑展厅及部分结构屋面)
12.650 (数字建筑展厅及部分结构屋面)
15.300 (220.300/部分结构屋面)
12.650 (217.650/结构屋面)
10.500 (215.500)
17.900 (222.900/部分结构屋面)
15.250 (220.250/结构屋面)
21.200 (226.200/部分结构屋面)
18.550 (223.550/结构屋面)
19.200 (部分结构屋面)
18.550 (结构屋面)
13.000
12000
14270 (数字建筑展厅屋面高)
±0.000
-0.300
-5.700
-7.000
5400
300
-5.300 (204.700)
-5.300 (204.700)
-5.300 (204.700)
-5.300 (204.700)
-5.700 (199.300)
-5.700 (199.300)
-5.700 (199.300)
-7.000 (198)
-5.000 (200.000)
-5.000 (200.000)
±0.000 (205.000)
±0.000 (205.000)
-5.300 (204.700)
-5.400 (205.400)
-5.400 (205.400)
-5.300 (204.700)
-5.400 (205.400)
-5.400 (205.400)
-5.700
-5.400
10.500 (215.500)
10.500
10.500
10.500